

ROYAL CENTRAL

SCHOOL OF SPEECH & DRAMA

UNIVERSITY OF LONDON

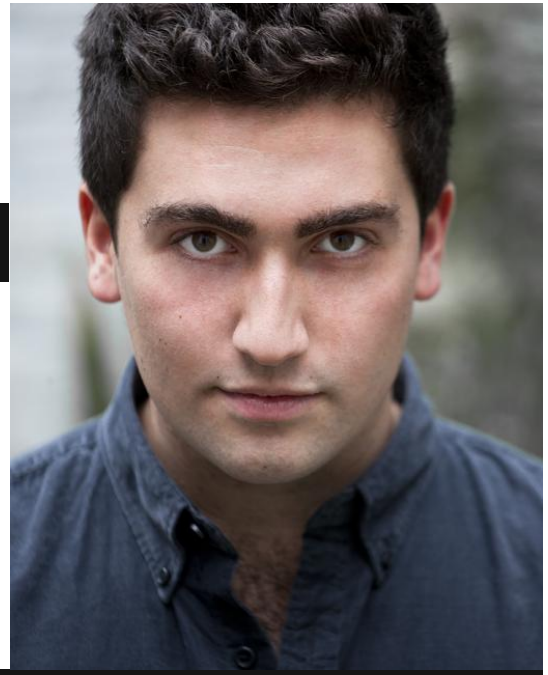

STEFFAN RIZZI

Spotlight ID

4894-9059-7252

Email

154291@cssd.ac.uk

Telephone

Simon and How: 020 7722 8183

Personal details

Height: 5'10

Eyes: Brown

Hair: Brown

Voice: Warm

TRAINING

2016 - 2017 The Royal Central School of Speech and Drama, MA Acting-Contemporary

2012 - 2015 King's College London, BA English with Film

PRODUCTIONS AT CENTRAL

2017 Lisa, Oathtaker, Polar Bear, Dr.Faraday, Passenger 1 - *The Wonderful World of Dissocia* (Sarah Davey-Hull)

2017 Guard Jones - *Beweep, Outcast* (Martin Wylde)

EXPERIENCE

2016 Tony/ Musician - *Ash - Bric a? Brac - The Space* (Anna Marshall)

2015 Wez - *Not My Fault* - Descent Theatre - Rich Mix Theatre (Jessica Mckenna)

2015 Gerardo Escobar - *Death and the Maiden* - The King's Players - KCL Chapel (Alice Parsons)

2014 King Lear - *King Lear* - KCL Shakespeare Company - The Greenwood Theatre (Freddie Fullerton)

2014 Narrator - *Under Milk Wood* - The King's Players - KCL (Imogen Free)

MEMBERSHIPS

Equity

ACCENTS

Native: South West Wales. Additional: All Welsh Dialects, Standard English, RP, Australian, Scottish , American (General, New York, Western), Italian

LANGUAGES

English, Welsh, Italian

SKILLS

Stage combat: BADC-Standard (Level 1) - Distinction, Violin, Guitar, Singing, 19th-20th Century Period Dance - Jive, Schottische, Tango, Merengue