

CREATIVE & PRODUCTION

Director	Julia Locascio (she/her)*
Movement Director/Choreographer	Aaron Parsons (he/him)*
Set Designer	Yifei Ma (she/her)**
Costume Designer	Bolu Dairo**
Lighting Designer	Nick Moran^
Sound Designer	Patrick O'Sullivan (he/him)**
Assistant Lighting Designer	Joseph Martin**
Movement Captain	Danny Lingwood
Intimacy Coordinator	Anna Healey
Intimacy Captains	Jasmine Elcock (she/her)**, Harry Simmonds (he/him)**
Voice Coach	Annie Morrison
Production Manager	James Maginn (he/him)**
Company Manager & Transfer Coordinator	Jack Greenyer (he/him)*
Stage Manager	Nancy Fry (she/her)**
Deputy Stage Manager	Lily Wanqiao Li (she/her)**
Assistant Stage Managers	Laura Jones (she/her)**, Julia Wilkens**
LX Programmer	Rivers Streeter (they/them)**
Sound Design Mentor & Foley Consultant	Tom Espiner*
Production Sound Engineer (PSE)	Chloe Deacon (she/her)**
Costume Supervisor	Alison Cartledge (she/her)*
Assistant Costume Supervisor/ Wardrobe Supervisor	Melody Fritz (she/her)**
Costume Constructors/Dressers	Niamh Brailsford** , Katie Buchanan (she/her)**, Dante De-Antonis** , Sadie Owen**
Scenic Painter	Sophia Logan**
Fit-Up Crew	Sara Eeg Jonasmo (she/her)**, Autumn Fletcher-Smith (she/they)**, Joshua Sparks (he/him)**, Lou Wright (they/them)**
Composers	Joshua Dodding** , James Spence** , Max Tptygin**
FOH Manager	Martin Juul Sorenson^

*Visiting Professional **BA (Hons) Theatre Practice ^Staff

BA (Hons) Acting Musical Theatre Course Leader **Wendy Gadian**

BA (Hons) Theatre Practice Head of Programme **Dr Kathrine Sandys**

Thanks to Kelsey Guidera, Jacob Wimpres, Bethany Fulcher, Jennifer Cashman, Donna Norris for MediSPA, SJ Roberts, James Thompson, Lia Webber, Lars Davidson, Nathan Friend

SUPPORTING CENTRAL

Thank you to all our supporters and in particular to The Andrew Lloyd Webber Foundation, Gareth Neame Foundation, Michael Grandage CBE, Alan and Ros Haigh, Katharina Heigl, The Leverhulme Trust, The Mackintosh Foundation, Clare Rich, Sky, Sonia Friedman Productions, Patricia Storace, The Williams Foundation for the Arts and anonymous donors. For information on supporting Central, please see www.cssd.ac.uk/support-us.

ROYAL CENTRAL

SCHOOL OF SPEECH & DRAMA • UNIVERSITY OF LONDON

METAMORPHOSES BASED ON THE MYTHS OF OVID

WRITTEN AND ORIGINALLY DIRECTED BY
MARY ZIMMERMAN

COURTYARD THEATRE, CENTRAL

16-19 NOVEMBER 2022

CURVE THEATRE, LEICESTER

24-25 NOVEMBER 2022

METAMORPHOSES

BASED ON THE MYTHS OF OVID

WRITTEN AND ORIGINALLY DIRECTED BY **MARY ZIMMERMAN**

We are proud to present the UK premiere of Mary Zimmerman's Tony Award-winning *Metamorphoses*, a hallucinogenic retelling of Ovid's tales of desire and transformation. This take on the stories of Eros and Psyche, Orpheus and Eurydice, Midas, Narcissus, and other myths brings together the ancient and the contemporary in language and image. *Metamorphoses* is an elemental flood of love and loss, featuring live sound, live flame, and a pool.

By special arrangement with Bruce Ostler, Bret Adams Ltd., 448 West 44th Street, New York, NY 10036.
www.bretadamsltd.net.

CAST - BA (HONS) ACTING MUSICAL THEATRE 2022

Spirit of the Tree/Pandora/Myrrha/Woman at the Door	Maeve-Anne Allen
1st Laundress/Fate 1/Narcissus/Narrator	Sam Astbury
Buyer/Therapist/Philemon/Narrator	Joshua David
Erysichthon/Apollo	Joshua Dodding
Woman/Artemis/Erysichthon's Mother/Psyche/Narrator	Katie Driver
Aphrodite/Narrator	Jasmine Elcock
Midas' Daughter/Hunger/Eurydice	Gemma Eshkeri
Alcyone/Persephone/Narrator	Gracie Follows
3rd Laundress/Oread/Fate 3/Pomona/Narrator	Mya Fox-Scott
Poseidon/Hades/Cinyras/Narrator	Conor Gormley
Zeus/Sleep/Tantalus/Narrator	Alex James-Ward
Midas	Sami Kedar
Lucina (Hera)/Phaeton	Michaela Kumli
Hermes/Narrator	Danny Lingwood
Iris/Atalanta/Nursemaid/Baucis	Abigail Louise-Campbell
Silenus/Vertumnus	Harry Simmonds
Poseidon's Henchman/Orpheus/Narrator	James Spence
Scientist/2nd Laundress/Ceres/Fate 2/Narrator	Imogen Strachan
Servant/Ceyx/Morpheus/Sisyphus	Jacob Ethan Tanner
Bacchus/Eros/Offstage Voice/Narrator	Max Taptugin



Approximate running time: 1 hour 30 minutes

There are abstracted scenes of a sexual nature, offensive language, and depictions of drowning, incest, and violence against women; references to starvation, cannibalism, and death by suicide. The front row may get splashed with water.

Please ensure all mobile phones are switched off. Video and audio recording and photography are not permitted. Food and drink are not allowed in the performance space.



MAEVE-ANNE ALLEN
she/her

0458-0167-6581



SAM ASTBURY
he/they

9095-7836-2068



JOSHUA DAVID
he/him

5814-1279-9360



JOSH DODDING
he/him

1178-0161-4835



KATIE DRIVER
she/her

7655-7865-6135



JASMINE ELCOCK
she/her

9494-0195-5034



GEMMA ESHKERI
she/her

1531-3420-4824



GRACIE FOLLOWS
she/her

8130-5615-5101



MYA FOX-SCOTT
she/her

1419-8945-4325



CONOR GORMLEY
he/him

2537-0161-3243



ALEX JAMES-WARD
he/him

3416-7836-2046



SAMI KEDAR
he/him

1178-0161-0441



MICHAELLA KUMLI
she/her

1172-4509-2575



DANNY LINGWOOD
he/him

6619-6725-0355

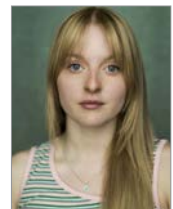

ABIGAIL LOUISE-CAMPBELL
she/her

2538-1273-5564



HARRY SIMMONDS
he/him

9971-0166-8661



JAMES SPENCE
he/him

2610-1273-0601



IMOGEN STRACHAN
she/her

0097-9058-9600



JACOB ETHAN TANNER
he/him

2611-3497-0154



MAX TAPTUGIN
he/him

5898-5617-6278