

ELIZABETH ANNE JONES

Spotlight ID

[5652-1273-9737](#)

Email

elizabeth.jones@cssd.ac.uk

Contact

Wendy Gadian, Course Leader,
Wendy.Gadian@cssd.ac.uk

Personal Details

Height: 5.4

Eyes: Green

Hair: Dark blonde

Voice: Soprano e3-Db6/
strong belt A4-E5

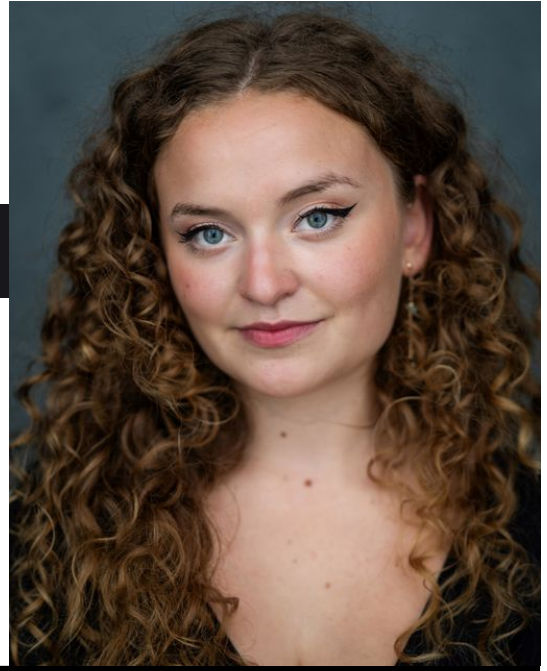

TRAINING

2021 - 2024 The Royal Central School of Speech and Drama - BA (Hons) Acting (Musical Theatre)

2020 - 2021 Italia Conti - Cert (HE) Acting

PRODUCTIONS AT CENTRAL

2023 Grave Digger/Marcellus/Reynaldo/Player 2 - *Hamlet* (Dir Martha Geelan)

2022 The Witch - *Into The Woods* (Dir Martin Parr; MD Tim Jasper)

2022 Medea - *Medea* (Dir Vesna Stanojevic)

2022 Emma - *Betrayal* (Dir Claire Carrie)

2022 Rosalind - *As You Like It* (Dir Giles Taylor)

2023 Lady Fidget / Sir Jasper Fidget - *The Country Wife* (Dir Hermione Gulliford)

EXPERIENCE

Workshop

2023 Clara - *The Gashlycrumb Tinies* - Wise Children - The Lucky Chance (Emma Rice)

Stage

2022 Fred's wife, carol singer, musician - *A Christmas Carol* - Malvern Theatres Stage Company - Malvern Theatres (Nic Lloyd)

MEMBERSHIPS

Equity

ACCENTS

RP, Heightend RP, Welsh, Bristol, West Country, standard English

SKILLS

Composing, jazz, ballet, tap*, poetry, songwriting*, clown, yoga, running, musical theatre*, flute, piano, guitar, baritone ukulele, ukulele,

LANGUAGES

English