

## ETHAN CHEEK

**Email**

[cheekethan@gmail.com](mailto:cheekethan@gmail.com)

**Website**

[@cheekedesign](#)

[Website](#)

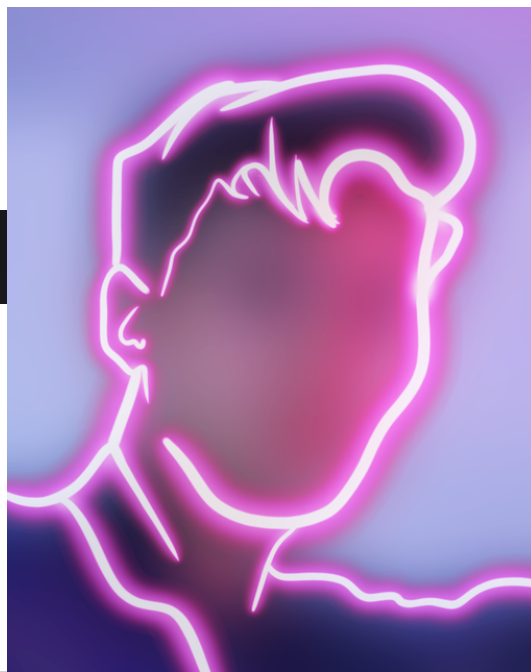

### TRAINING

---

2018 - 2021 Royal Central School of Speech and Drama - BA (Hons) Theatre Practice - Design for Performance

### PRODUCTIONS AT CENTRAL

2021 Set Designer - *Spring Awakening* (Jamie Armitage)  
2020 Set Designer - *Desires Ville (cancelled)* (Keziah Serreau)  
2020 Designer/Director - *The Symphony Of Colour (Speculative)*  
2020 Designer - *The Exterminating Angel (Speculative)* (Simon Vincenzi)  
2019 Designer - *Attempts On Her Life (Speculative)* (Geoff Coleman)  
2019 Designer/Director - *Embassy Shorts*  
2019 Designer - *Great Reckonings* (David Shearing)

### EXPERIENCE

#### Opera

---

2020 Assistant Model Maker - *Ariodante* - Bolshoi New Stage

#### Film

---

2020 Production Designer - *Lipstick* (Kevin McNally)

#### Theatre

---

2021 Assistant Designer/Drafter to Justin Williams - *Wonderment* - The Palace Theatre  
2021 Assistant Model Maker to Mayou Trikerioti - The North Wall Arts Centre  
2021 Assistant Designer - *Cinderella* - The Really Useful Group - Gillian Lynne Theatre (Laurence Connor)

2021 Assistant Model Maker to Sophia Pardon - Arts Ed  
2016 Designer - *Gilgamesh* - The White Bear Theatre (Ray Shell)

### Events

---

2019 Props Assistant - *RISE (Opening Ceremony of London Borough of Culture)* - Wembley Park (Robbie Graham)

### SKILLS

---

Model Making, Soldering, AutoCAD 2D+3D, SketchUp, Digital Illustration (Procreate + Photoshop),  
Costume Drawing, Set dressing, Props and costume sourcing