

ELIZABETH AYODELE

Spotlight ID

[3578-7862-4689](#)

Email

e.ayodele@hotmail.co.uk

Personal Details

Height: 5'3

Eyes: Dark brown

Hair: Black

Voice: Mezzo-Soprano: G3-C6 (High Belt)

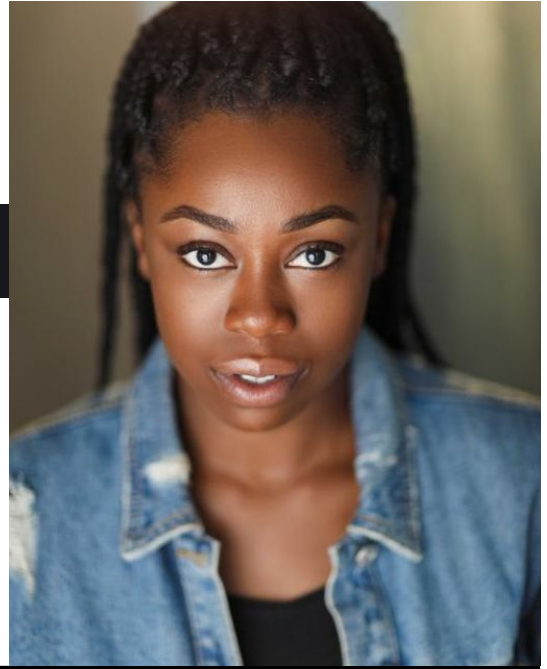

PROFILE

TRAINING

2018 - 2021 The Royal Central School of Speech and Drama, BA (Hons) Acting (Musical Theatre)

2017 - 2018 Open Door

PRODUCTIONS AT CENTRAL

2019 Viola - *Twelfth Night* (Giles Taylor)

2019 Antigone - *Antigone* (Vesna Stanojevic)

2019 Angie - *Juvenilia* (Sue Dunderdale)

2019 Young Jamie - *And I and Silence* (Sue Dunderdale)

2020 Lady Teazle - *The School for Scandal* (Stephen Darcy)

2020 Mrs Lovett - *Sweeney Todd* (Jamie Armitage & Joe Beighton)

2020 Guildenstern/Ophelia - *Hamlet* (Michael Fry)

2020 Ensemble - *Urinetown The Musical* (Chelsea Walker)

EXPERIENCE

2017 Afia - *Wake me up at waterloo* - The Canal Cafe theatre (Esther Ndoeka)

2017 Nia - *House Party: Episode 3* - The Bridge Media (Josh Bridge)

2018 Multi Role - *Cosmic Jives* - SMASHfestUK - The Albany Theatre (Rebecca Manley)

Open Door Sharing

2018 - Open Door - The pleasance theatre (David Mumeni)

MEMBERSHIPS

Open Door

Equity

ACCENTS

Contemporary London (Native Accent), Nigerian, South African, Heightened RP, MLE, General American, Southern American, Scouse

SKILLS

Choral singing, Contemporary singing*, Jazz, Elementary tap, Ballet, Kids party entertaining

LANGUAGES

English