

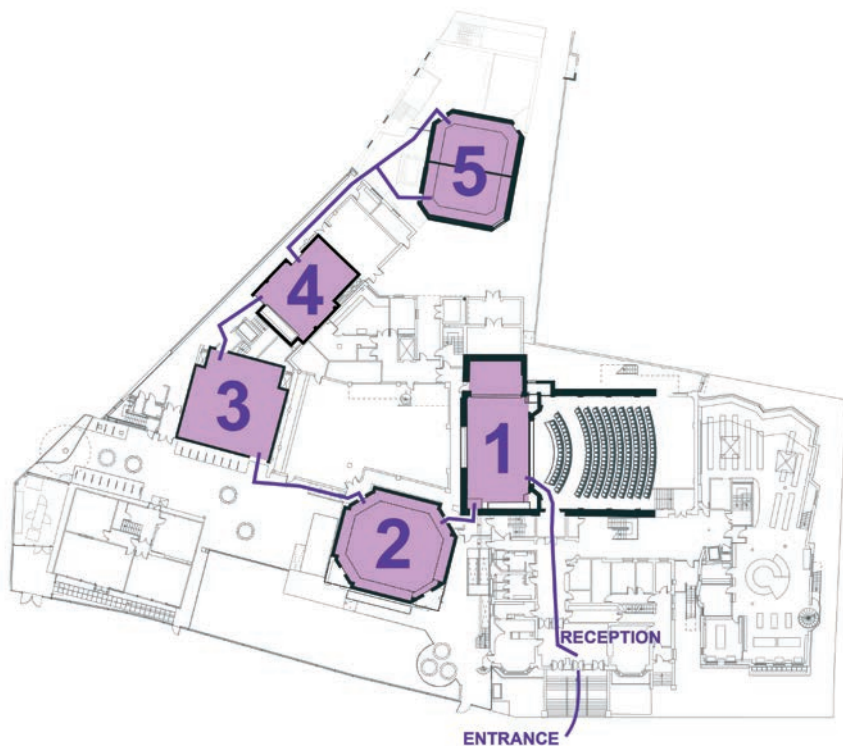

ROYAL CENTRAL

SCHOOL OF SPEECH & DRAMA • UNIVERSITY OF LONDON

BA (HONS) THEATRE PRACTICE  
**EXHIBITION 2024**



- 1 EMBASSY THEATRE

---

- 2 WEBBER DOUGLAS STUDIO

---

- 3 DENCH STUDIO

---

- 4 REHEARSAL ROOM 2

---

- 5 COURTYARD THEATRE

---

COSTUME CONSTRUCTION	4
DESIGN FOR PERFORMANCE	14
LIGHTING DESIGN	26
PRODUCTION LIGHTING	30
PROP MAKING	34
SCENIC PAINTING FOR STAGE & SCREEN	42
SET CONSTRUCTION FOR STAGE & SCREEN	46
SOUND DESIGN & PRODUCTION	50
STAGE MANAGEMENT & TECHNICAL THEATRE	54

# BA (HONS) THEATRE PRACTICE EXHIBITION 2024

---

Welcome to this exhibition of work from our graduating year of BA (Hons) Theatre Practice, showcasing their accomplishments through images, sounds, artefacts, digital presentations and process work. The work is the product of three years of study and practice within live and digital learning environments.

We are seeing an increasingly shifted cultural sector, faced with the challenges of funding cuts and the continuing challenges to our cost of living. Despite this, it is an ever ingenious and adaptable sector in which these students are well equipped to thrive and pioneer new ways of practicing and presenting their craft. Recognising the responsibility we have to society, our well-being, working practices and the economy, they have evolved different patterns of working.

Our students have a stronger articulation of their social responsibility and commitment to sustainable practices in the materials they are experimenting with, their commitment to reducing waste and developing strategies of sharing resources across the School and with external partners. Much of this resourcefulness and experimentation can be seen in the work on display in the exhibition.

Within the nine courses, we have our first year of graduating Stage Management and Technical Theatre (SMTT) students, showcased in this catalogue and the exhibition through their own choice of representation.

This is a hugely significant show for them, as a group of practitioners adept at carefully managing and enabling a production to run smoothly whilst remaining discretely invisible to the spectators view, showcasing themselves and giving visibility to their practice. We are proud to celebrate the achievements of this first year of graduating SMTT students and the staff who have evolved the course with them.

As a programme team we feel a great deal of pride in the students' tenacity and what they've achieved as they launch into their profession. The range of work presented in this exhibition truly captures the vein of determination and creativity running through our students. We hope you enjoy exploring and celebrating the product of their three years in this exhibition and, with the continued support from their BATP community, hope you will equally encourage them, in their careers moving forward.

**Dr Kathrine Sandys &  
Andreas Skourtis**  
Theatre Practice Exhibition 2024  
Curators





## COSTUME CONSTRUCTION

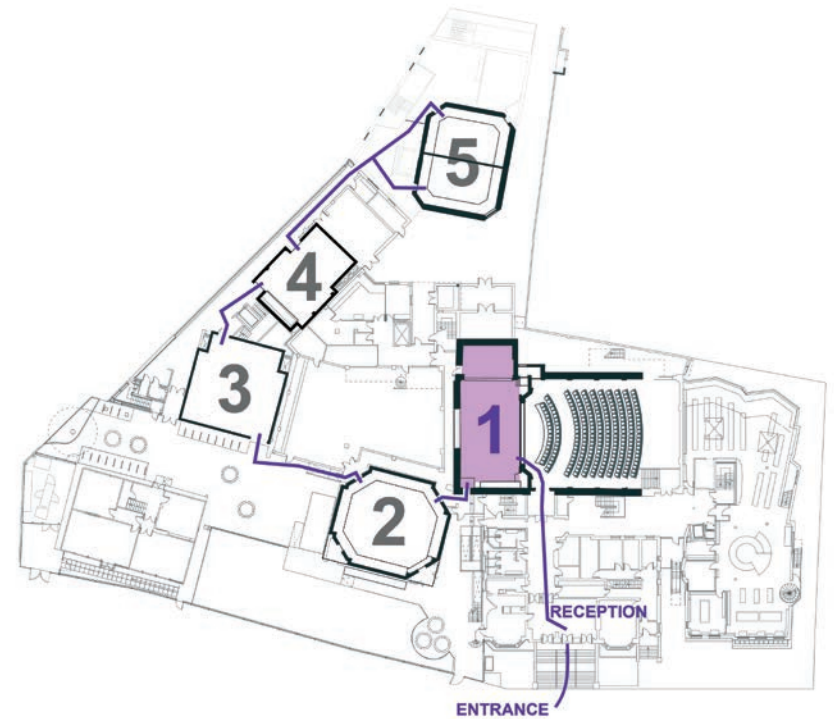

1 EMBASSY THEATRE

# NIAMH BRAILSFORD

*Costume Maker*

www.trashnim.com  
niamhbrailsford9@gmail.com  
@trashnim\_



# KATIE BUCHANAN

*Costume Maker*

KatieBuchanan.costume@outlook.com  
@made.by.katie





# DANTE DE ANTONIS

*Costume Maker*

Dantedeantoniscostume@gmail.com

@Dantes\_costumes



# SOPHIE LOY

*Costume Maker*

Sophieloycostume@hotmail.com

@sophieloy.costume

@fauna.kate



# SADIE OWEN

*Costume Maker*

Sadiecostume@gmail.com  
@sadiecostume



# VALERIA SICCHIO

*Costume Maker*

valeriasicchio@gmail.com  
@valeitaliancostumes



# ALISA TSYPLAKOVA

*Costume Pattern Cutter & Maker*

---

atsyplakova.costume@gmail.com  
@alisatsyplakova\_costume



# FILLY WHITE

*Costume Maker*

---

Fillyawhite@gmail.com  
@by\_filly







# DESIGN FOR PERFORMANCE

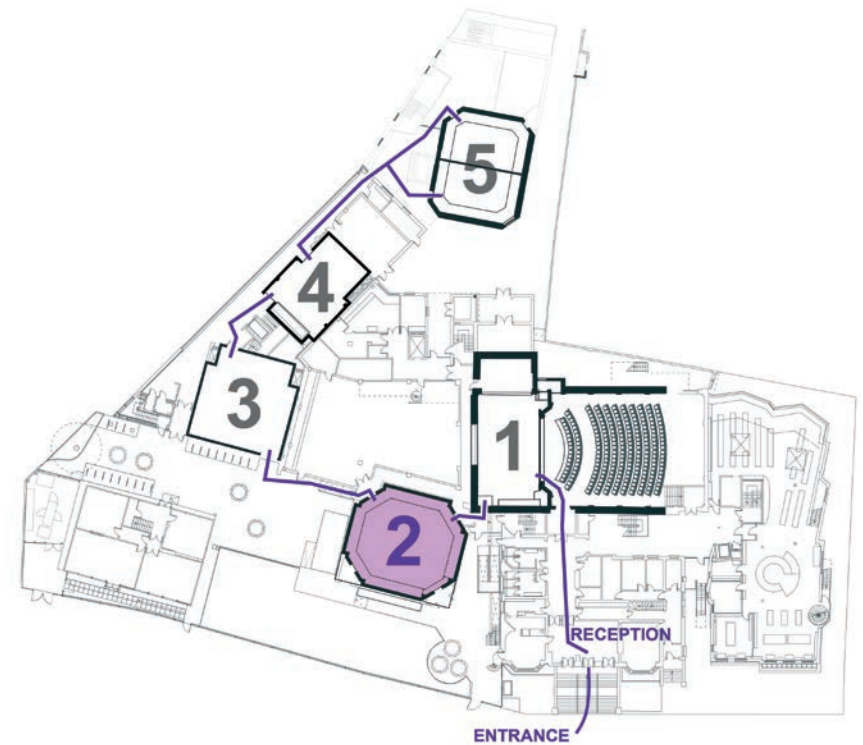

2 WEBBER DOUGLAS STUDIO

# JIAHUI CAI

*Performance Designer*

jiahuicaiolivia@gmail.com  
@jiahuiiii.cai



# JIAMIN CHEN

*Costume Designer*

jiaminchen1004@gmail.com

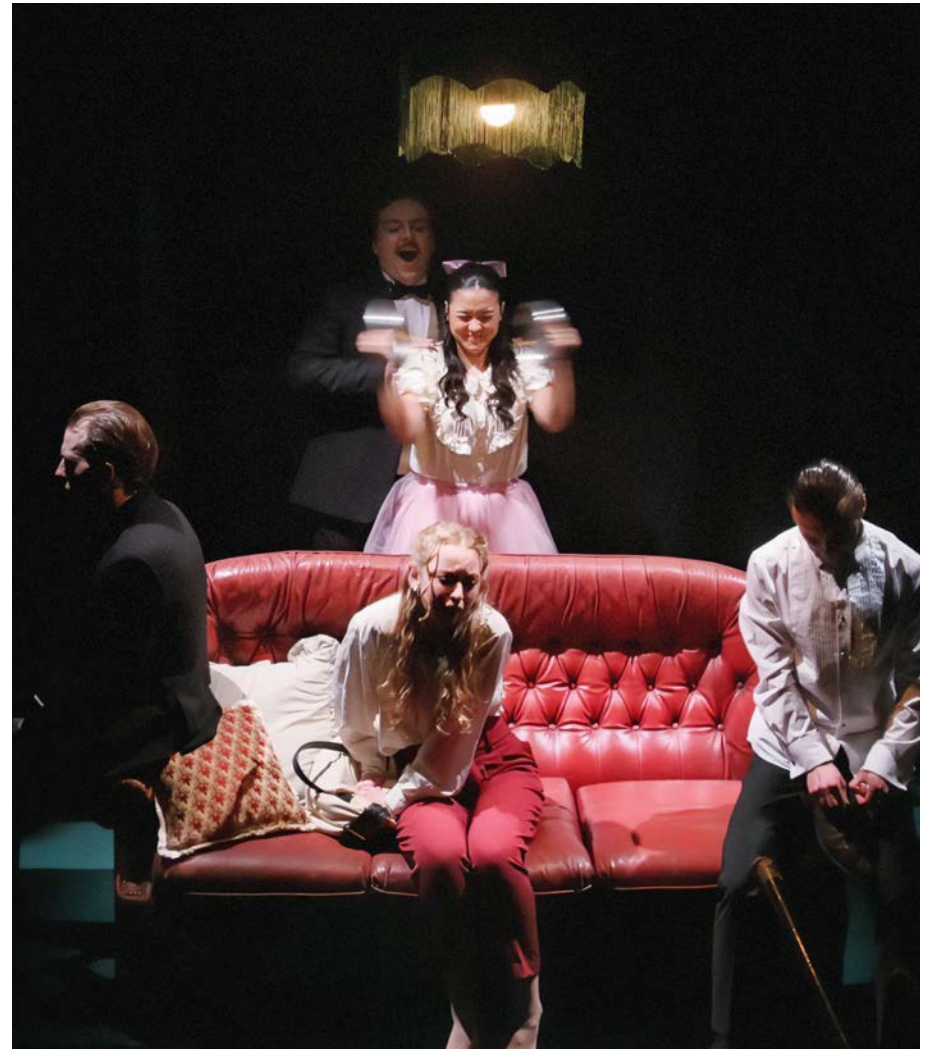



# CHLOÉ CORNELL

*Performance Designer*

chloe.m.cornell@gmail.com  
@c.m.cornell\_



# ARIAL FISKE

*Performance Designer*

arial.fiske@icloud.com  
www.arialfiske.com  
@arial.fiske

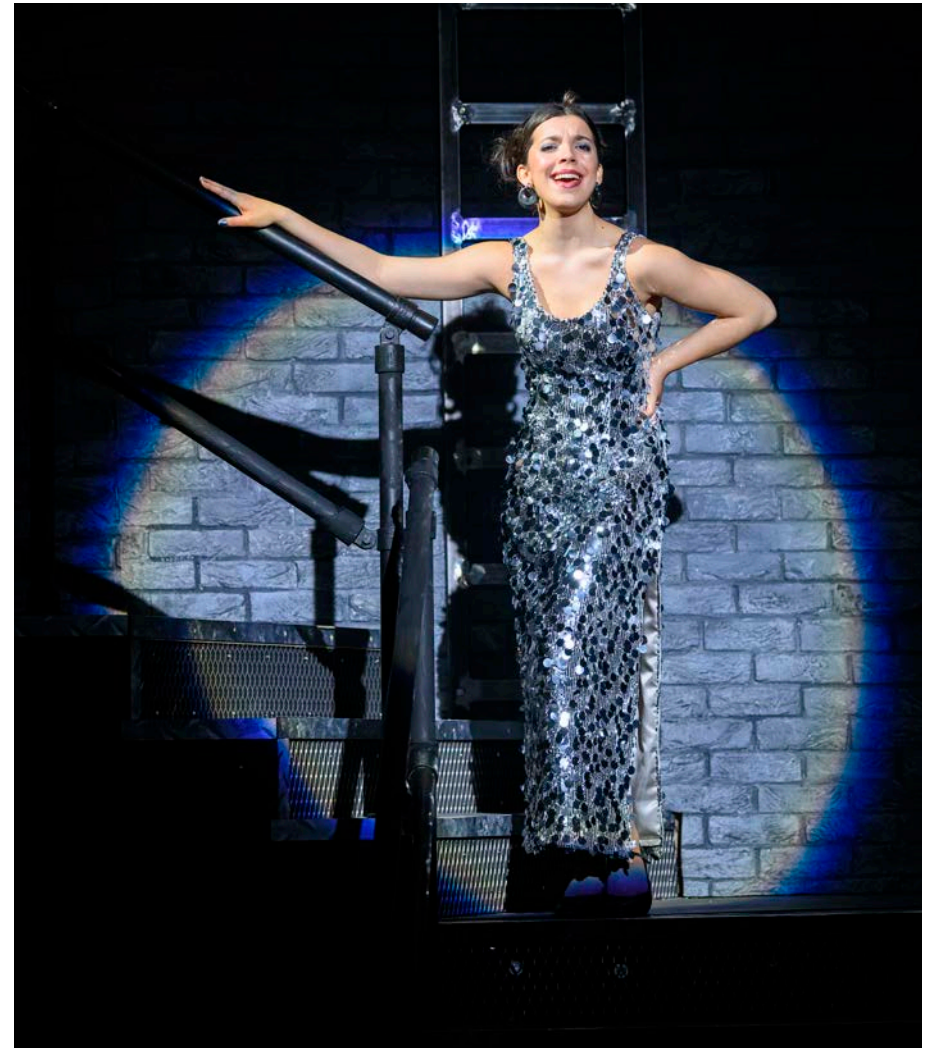



# TAYLA HANRAHAN

*Performance Designer*

taylahanrahandesign@hotmail.com

@taylahanrahandesign



# PHYLLIDA HICKISH

*Visual Dramaturg, Clown, Puppeteer*

Phyllidahickish@gmail.com

www.phyllidahickish.com

@phyllidahickish



# KERRY LOOSEMORE

*Performance Designer*

kerryloosemore@hotmail.com  
@kerryloosemoredesign



# VALENTINA MIRANDA

*Performance Designer*

valentinamirandauk@gmail.com  
@valentinamirandadesign





# ISABELLA SARMIENTO ABADIA

*Performance Designer*

---

isabellasarmientoabadia@gmail.com

@isabellasarmientodesign







## LIGHTING DESIGN

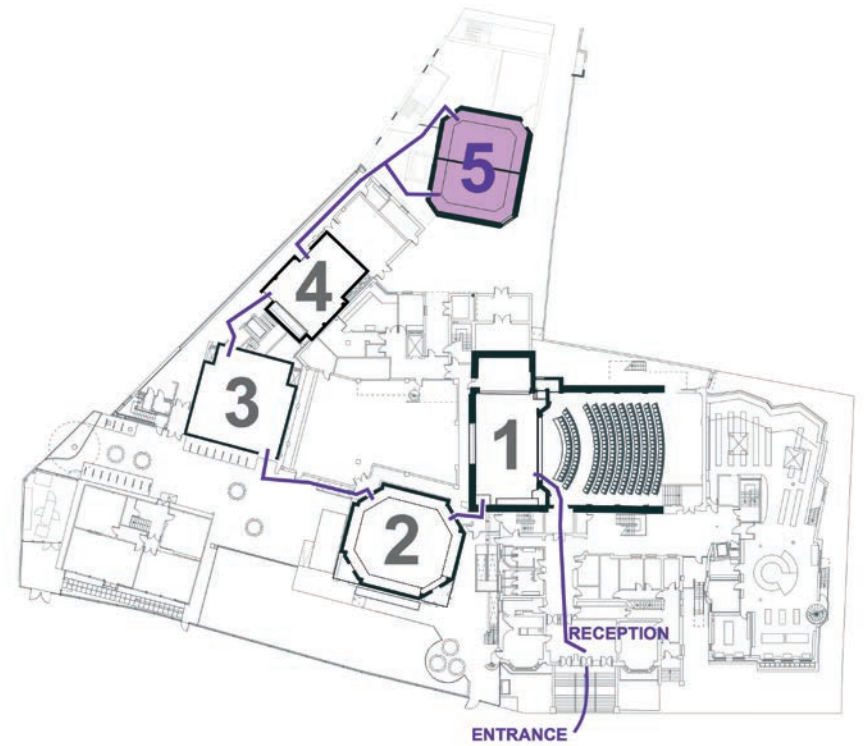

5 COURTYARD THEATRE

# CONOR COSTELLOE

*Lighting Designer*

conor.costelloe@outlook.com  
@costelloe\_tech



# TEGAN LEGGETT

*Lighting Designer / Technician*

tegan\_\_leggett@outlook.com.au  
@tjllighting





# PRODUCTION LIGHTING

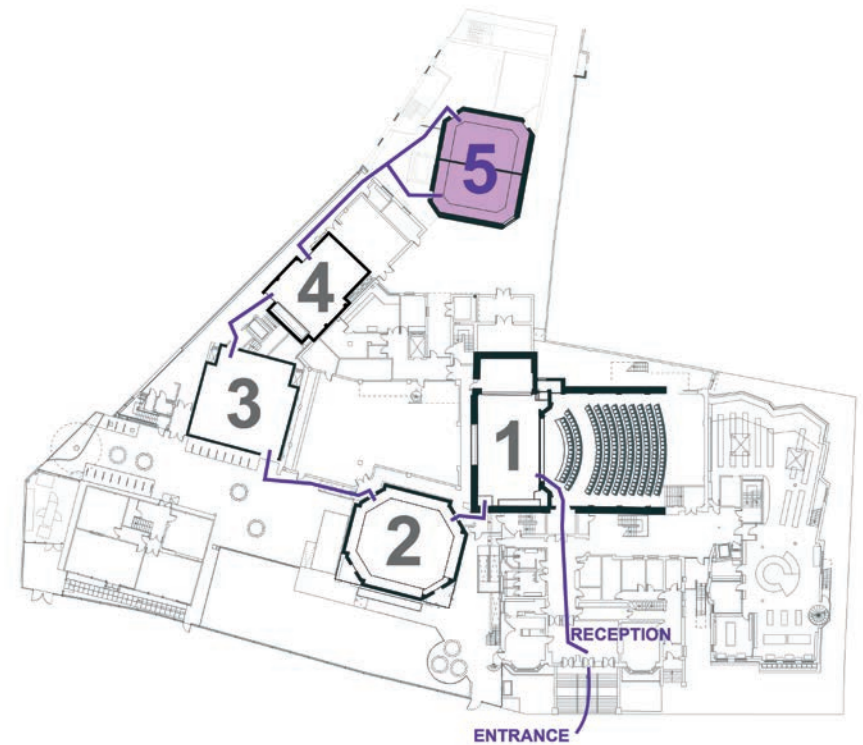

5 COURTYARD THEATRE



# JOE MARTIN

*Lighting Technician & Programmer*

www.joemartinlx.co.uk  
joemartinlx@outlook.com  
@joemartinlx



# RIVERS STREETER

*Production LX / Eos Family Programmer*

riverstheatre@gmail.com  
@riverstheatre

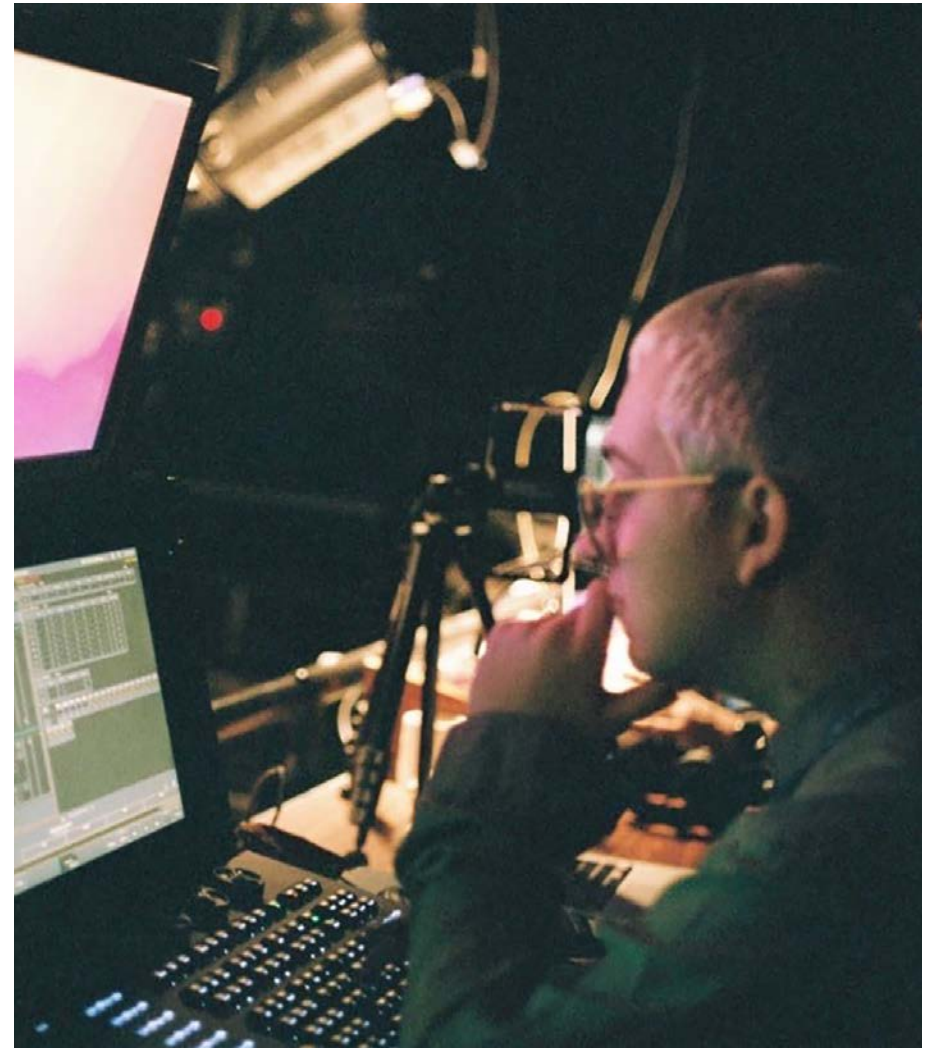





# PROP MAKING

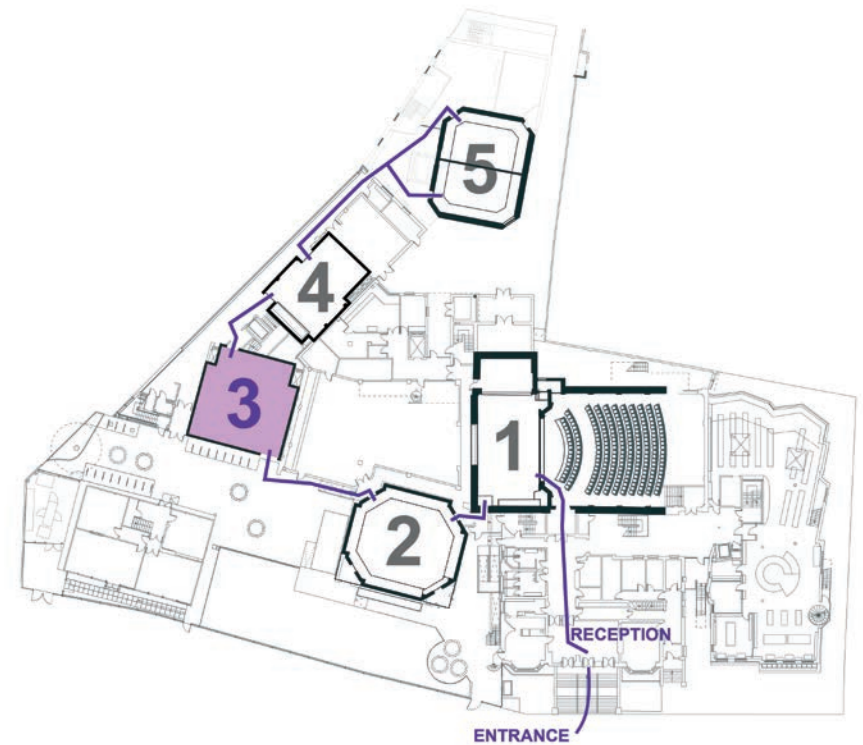

3 DENCH STUDIO



# POPPY CAUCHI

*Prop Maker / Sculptor*

[www.poppycauchi.com](http://www.poppycauchi.com)

[popcauchi@gmail.com](mailto:popcauchi@gmail.com)

[@poppycauchi](https://www.instagram.com/poppycauchi)



# FLYNN COE

*Prop Maker*

[www.flynncoe.com](http://www.flynncoe.com)

[props@flynncoe.com](mailto:props@flynncoe.com)





# KATIE GRAHAM

*Prop Maker / Scenic Artist / Scenic Constructor*

katiegrahamprops@outlook.com  
www.katiegrahamprops.com  
@katiegrahamprops

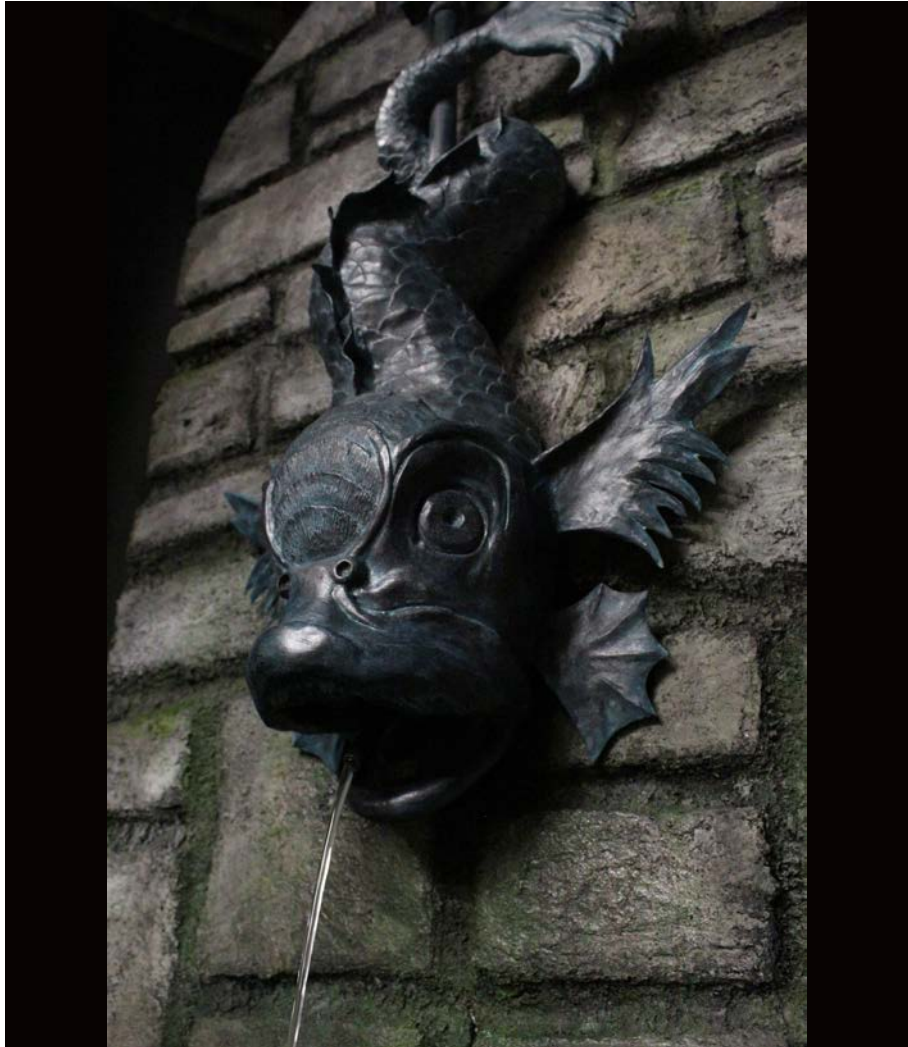

# TISHA LARGE

*Prop Maker*

tishalartistry@outlook.com  
www.tishalart.com  
@tisha.l\_props



# FOX MACARTNEY-FILGATE

*Prop Maker*

foxmaths1@gmail.com  
@propsbyfox



# EVIE STITCHMAN-HILLS

*Prop Maker & Scenic Artist*

eviehills@hotmail.co.uk  
www.eviestitchman-hills.com  
@eamshprops

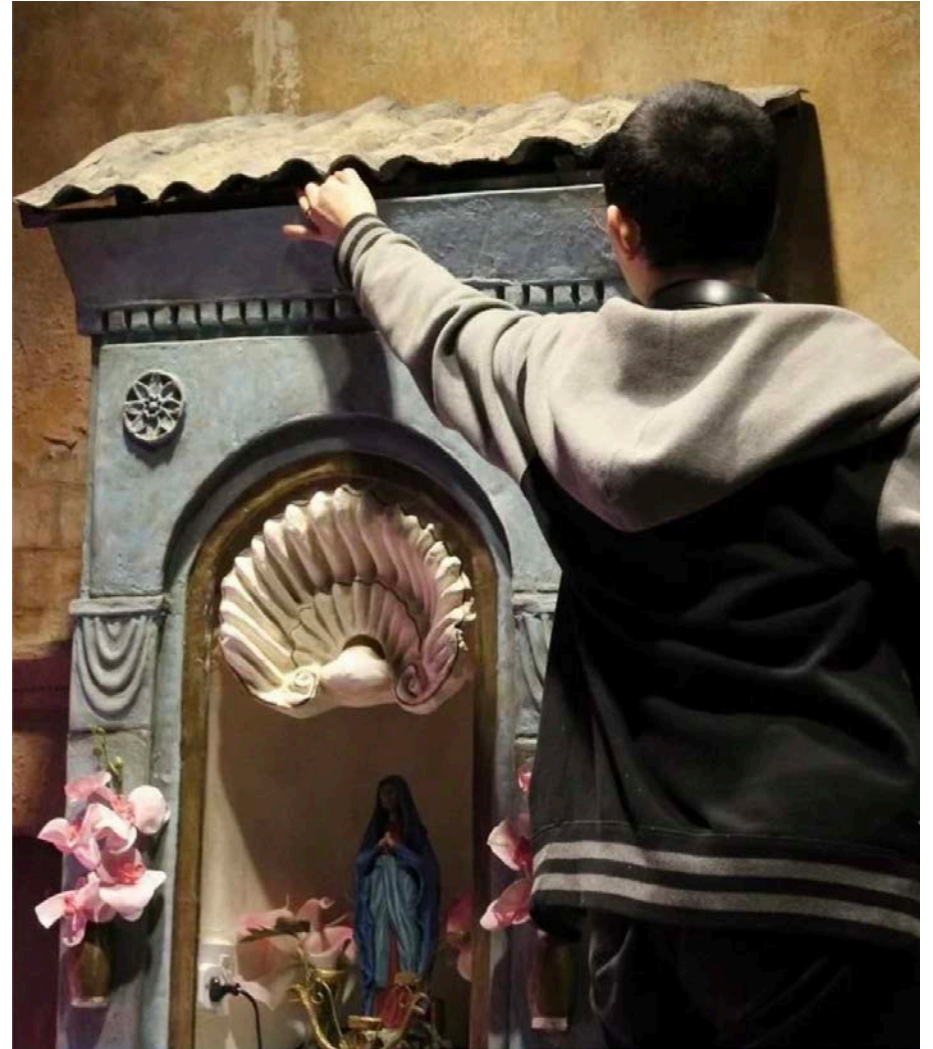



# SCENIC PAINTING FOR STAGE & SCREEN

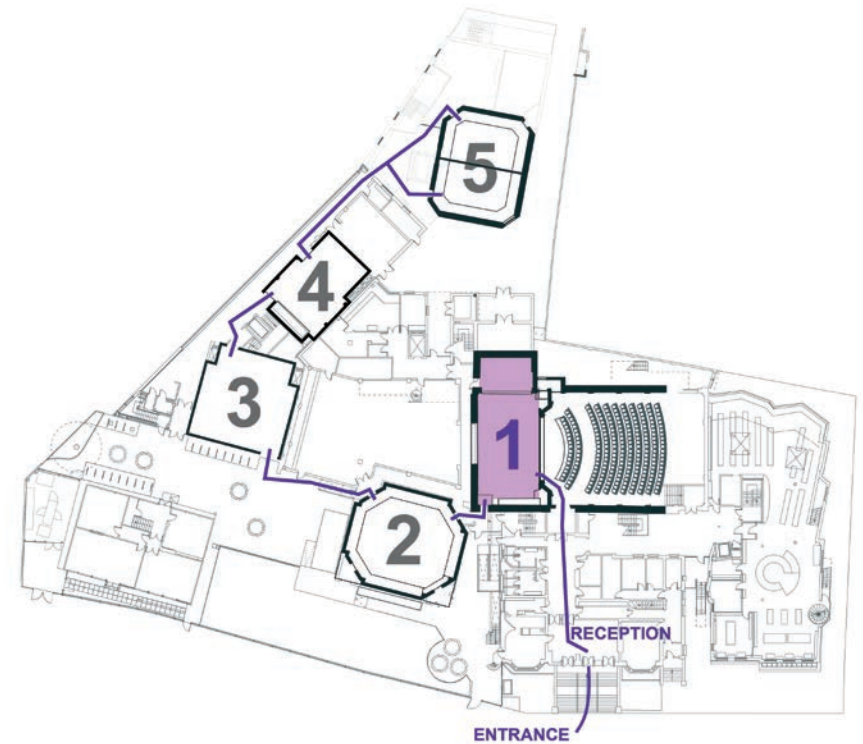

1 EMBASSY THEATRE



# DAWSON PAINTS

*Scenic Artist & Muralist*

scenic@dawsonpaints.co.uk  
@dawsonpaints



# TESS MEEHAN

*Scenic Painter*

Meehantess@hotmail.com  
@Meehantess\_Scenic  
@meehantessscenicart







## SET CONSTRUCTION FOR STAGE & SCREEN

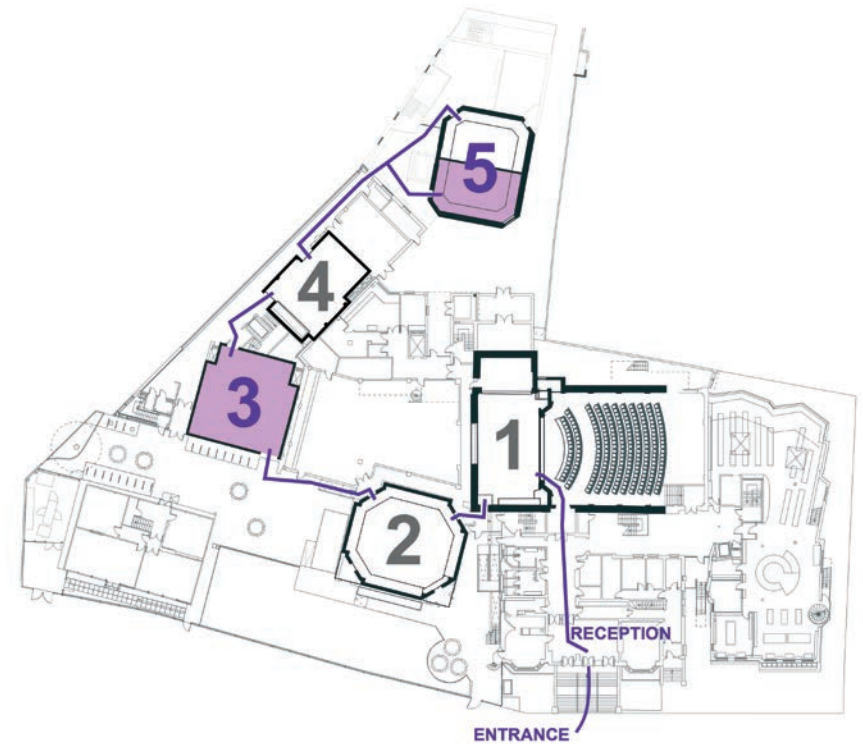

3 DENCH STUDIO

5 COURTYARD THEATRE



# RURI PARKER

*Constructor*

Ruri.parker@gmail.com  
@r.parker\_builds



# DYLAN SUMMERS

*Set Constructor & Draughts Person*

dylansummersscenery@gmail.com  
@dylansummersscenery  
www.linkedin.com/in/dylansummersscenery/





# SOUND DESIGN & PRODUCTION

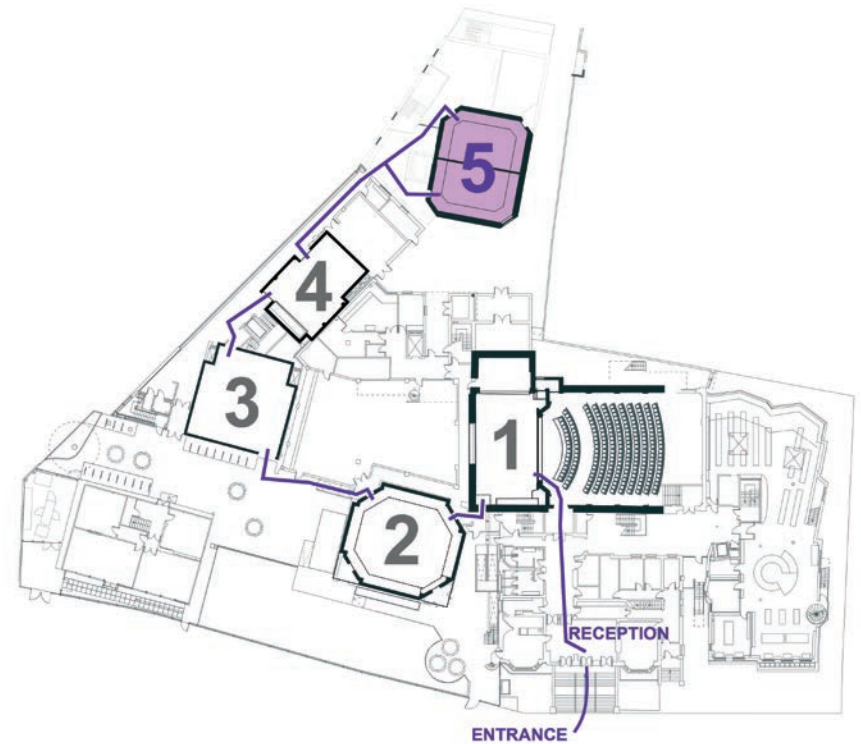

5 COURTYARD THEATRE

# CHLOE DEACON

*Sound Technician*

---

chloe@the-online.net

[www.linkedin.com/in/chloe-deacon-0120b1252](https://www.linkedin.com/in/chloe-deacon-0120b1252)





# STAGE MANAGEMENT & TECHNICAL THEATRE

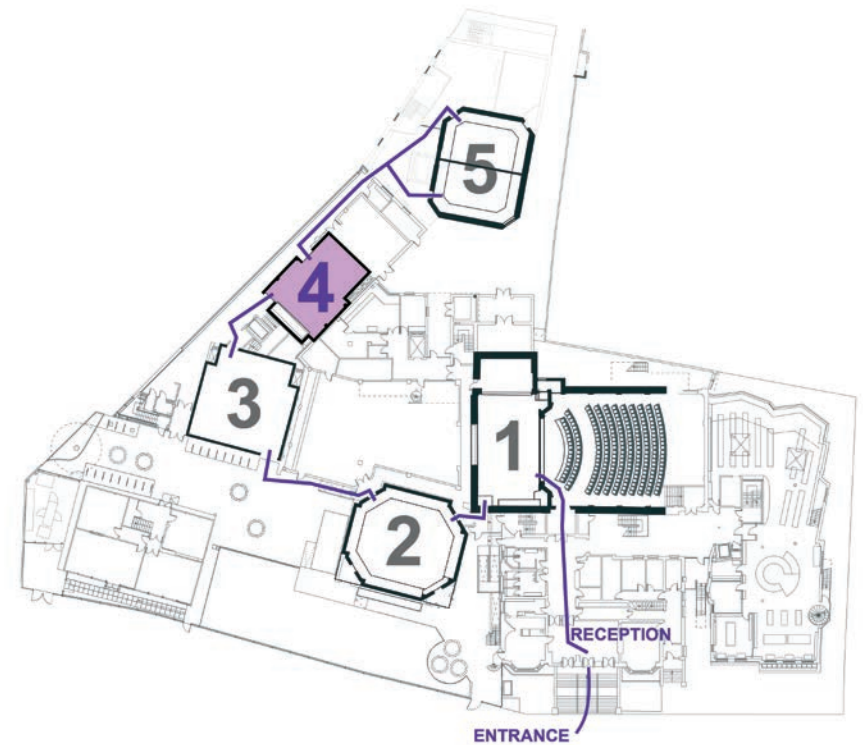

4 REHEARSAL ROOM 2

# GUA ASTUDOTTIR

*Stage Manager*

[guaastudottir@gmail.com](mailto:guaastudottir@gmail.com)

<https://www.linkedin.com/in/guaastudottir/>

[@guaastudottir.sm](#)



# MELA BIRCH

*Technical Stage Manager*

[carmelabirch@gmail.com](mailto:carmelabirch@gmail.com)

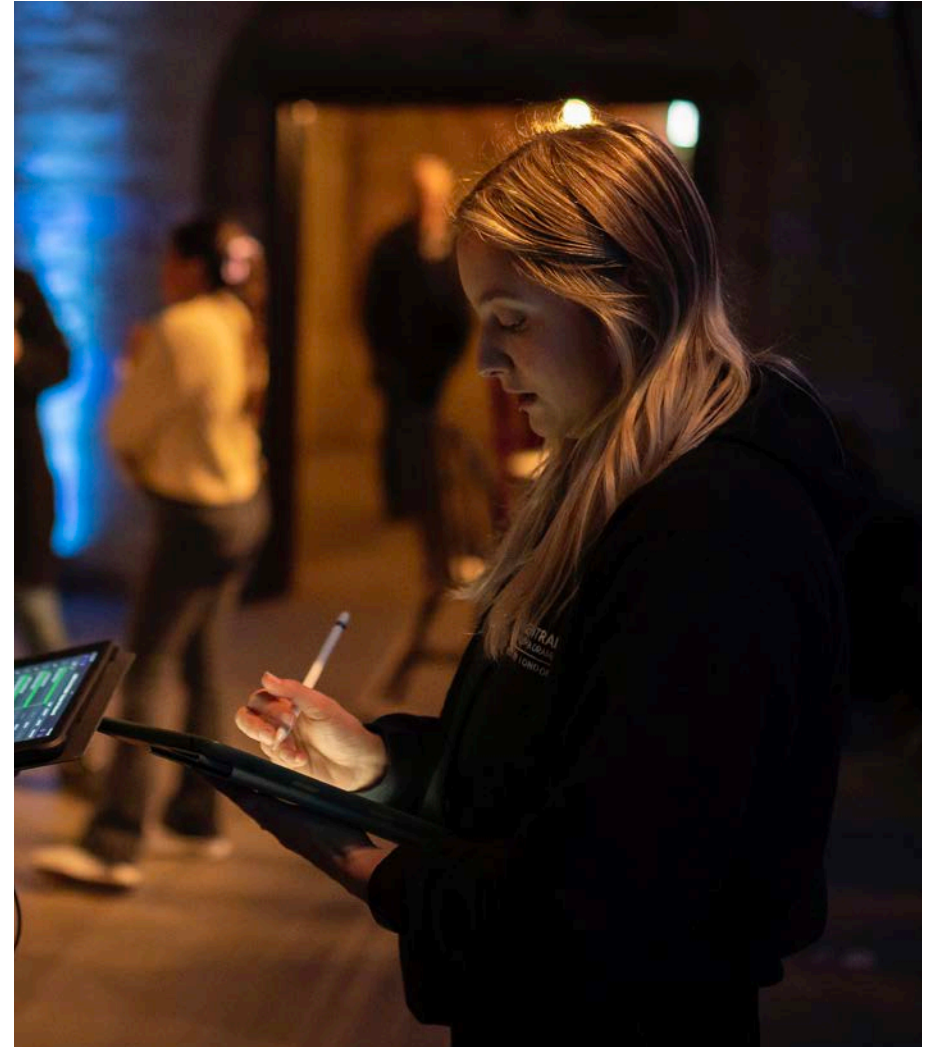



# JOSEPH BRAMLEY

*Production Technician*

josephbramley0@btinternet.com

<https://www.linkedin.com/in/joseph-bramley-0988611a3>

# EM COX

*Stage Manager*

em@emcoxstagemanager.co.uk

[www.emcoxstagemanager.co.uk](http://www.emcoxstagemanager.co.uk)

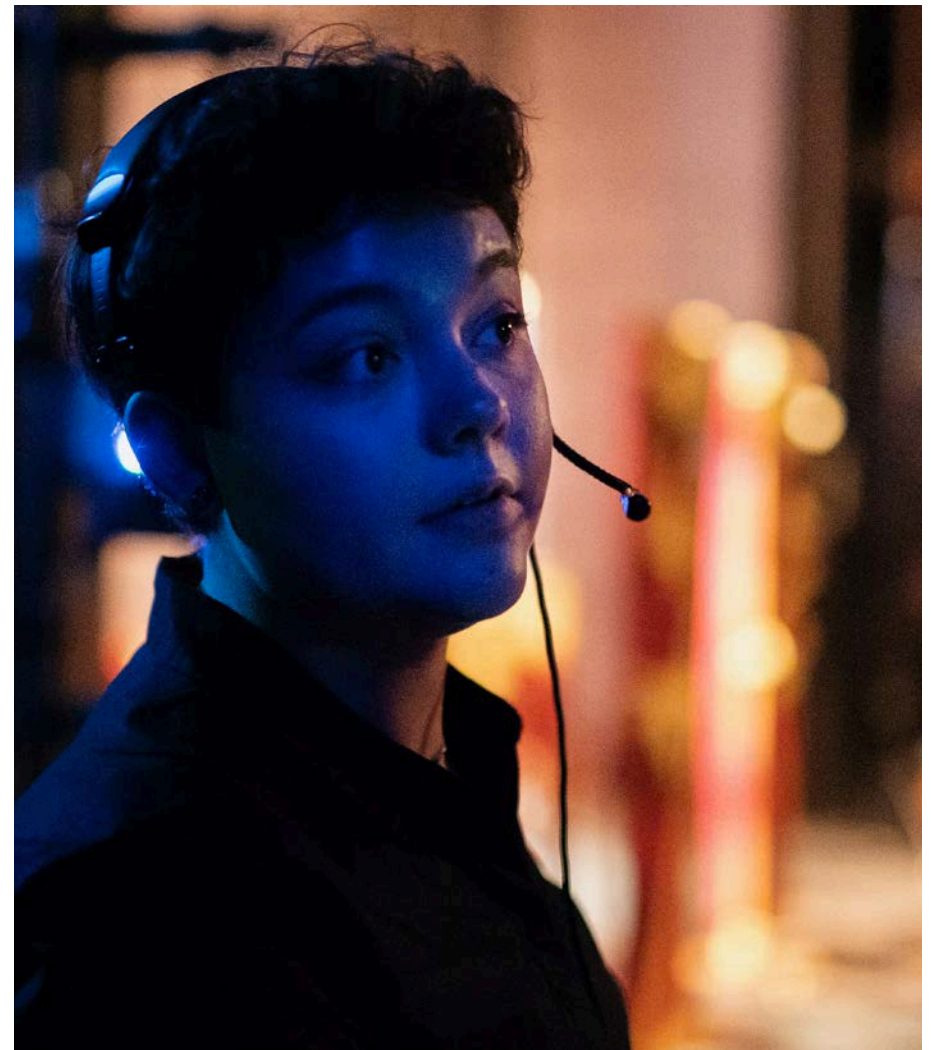



# AUTUMN FLETCHER-SMITH

*Deputy Stage Manager*

autumnfletcher-smith.technical@outlook.com  
@autumn\_dsm



# NATHAN FRIEND

*Stage Manager*

nathan@nathanf.co.uk  
nathanf.co.uk  
www.mandy.com/uk/c/nathan-friend





# MEL FRITZ-LIU

*Props Specialist & Stage Manager*

---

mel.fritz.liu@gmail.com  
@mel.fritz.liu



# SARA EEG JONASMO

*Stage Manager*

---

Sara.eeg.jonasmoteater@outlook.com  
@sm\_saraejonasmoteater  
www.linkedin.com/in/sara-eeg-jonasmoteater-a35146243

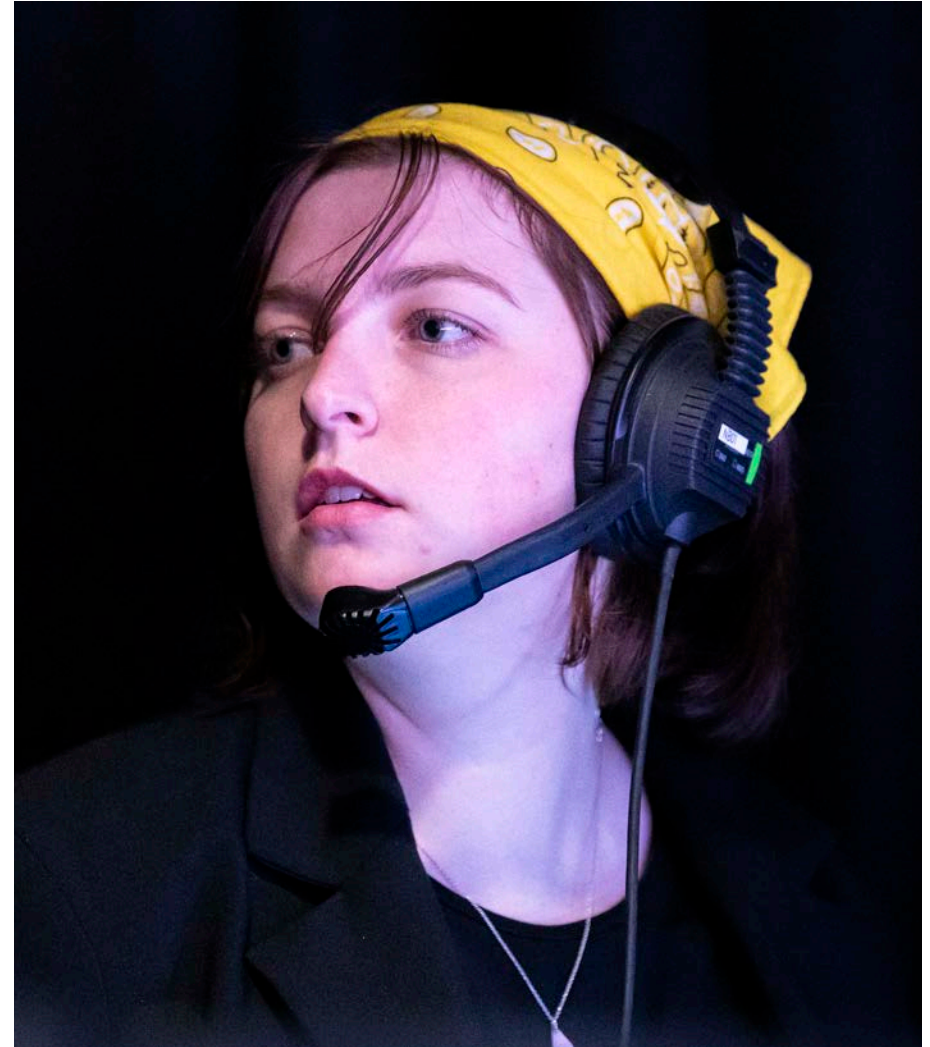

# LAURA JONES-BERKE

*Deputy Stage Manager*

laura@lauraonbook.com  
lauraonbook.com



# ANJALEE KUMAR

*Stage Management*

Anjalee765@googlemail.com





# HELENA PURVIS

*Stage Manager*

helena31purvis@gmail.com

[www.mandy.com/uk/c/helena-purvis-1](http://www.mandy.com/uk/c/helena-purvis-1)



# THOMAS J. QUINE

*Production Manager*

Thomas.jquine@gmail.com

<https://www.linkedin.com/in/thomas-j-quine/>

@thomasjqune

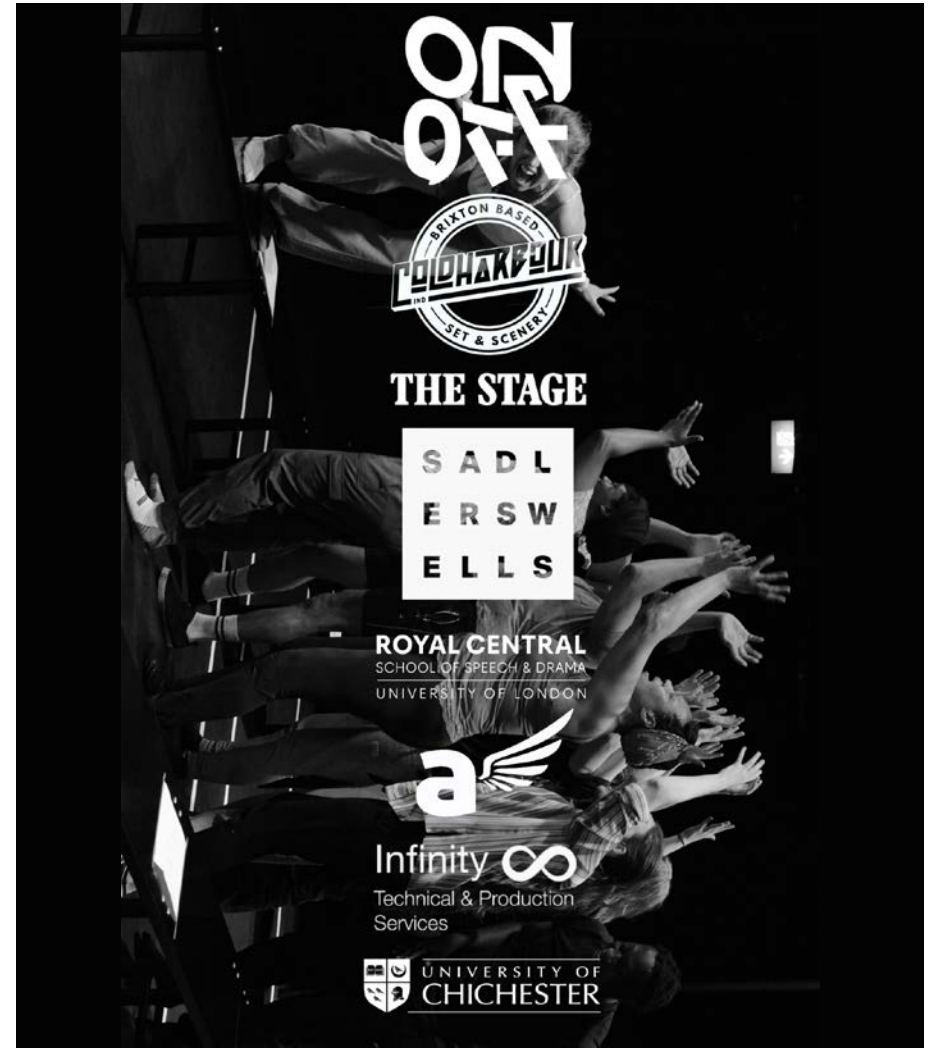

# JOSHUA SPARKS

*Stage Manager / Tour Manager*

joshsparks825@gmail.com



# AMIE WHICKMAN

*Stage Manager*

amiewhickman1@gmail.com

[www.mandy.com/uk/c/amie-whickman](http://www.mandy.com/uk/c/amie-whickman)

[www.linkedin.com/in/amie-whickman-72254a278](https://www.linkedin.com/in/amie-whickman-72254a278)

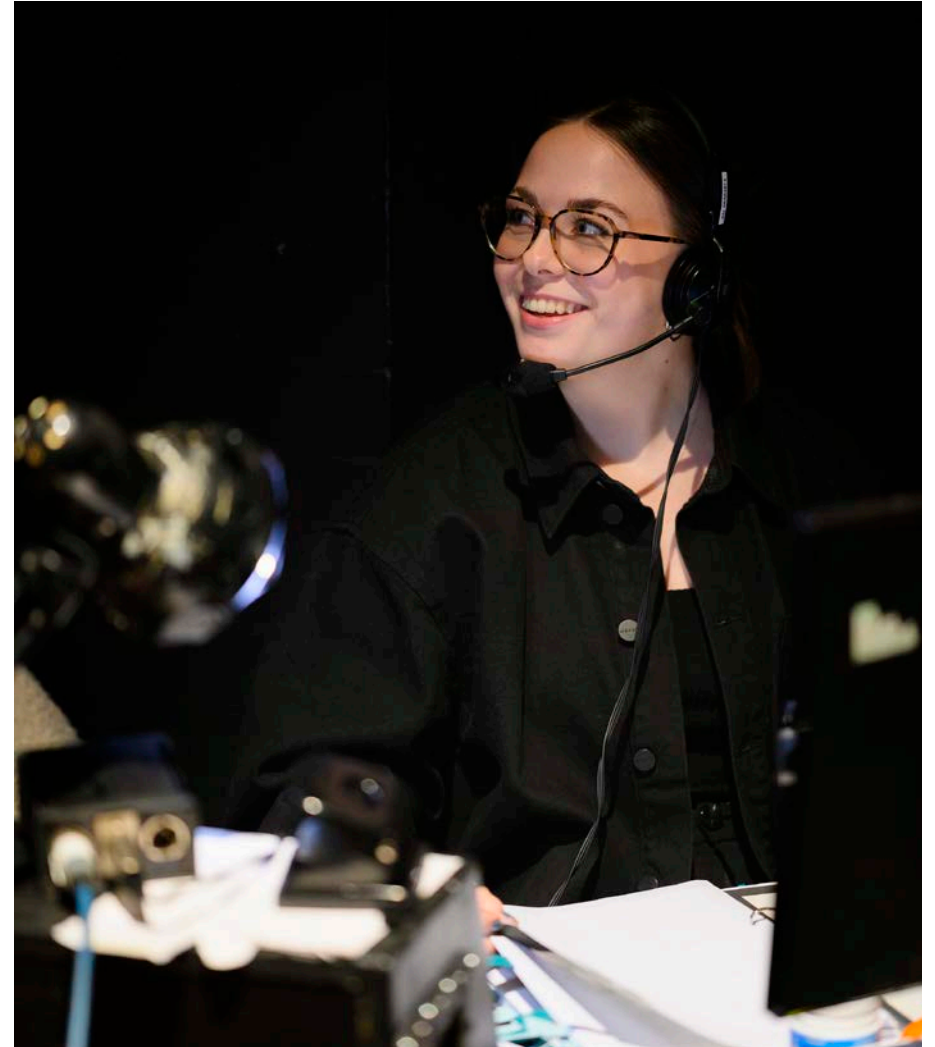



# JULIA WILKENS

*Stage Manager*

julia.taylor.wilkens@gmail.com

www.linkedin.com/in/julia-taylor-wilkens



# LOUISA WRIGHT

*Stage Manager*

wright.lou@outlook.com

www.louisawright.me.uk

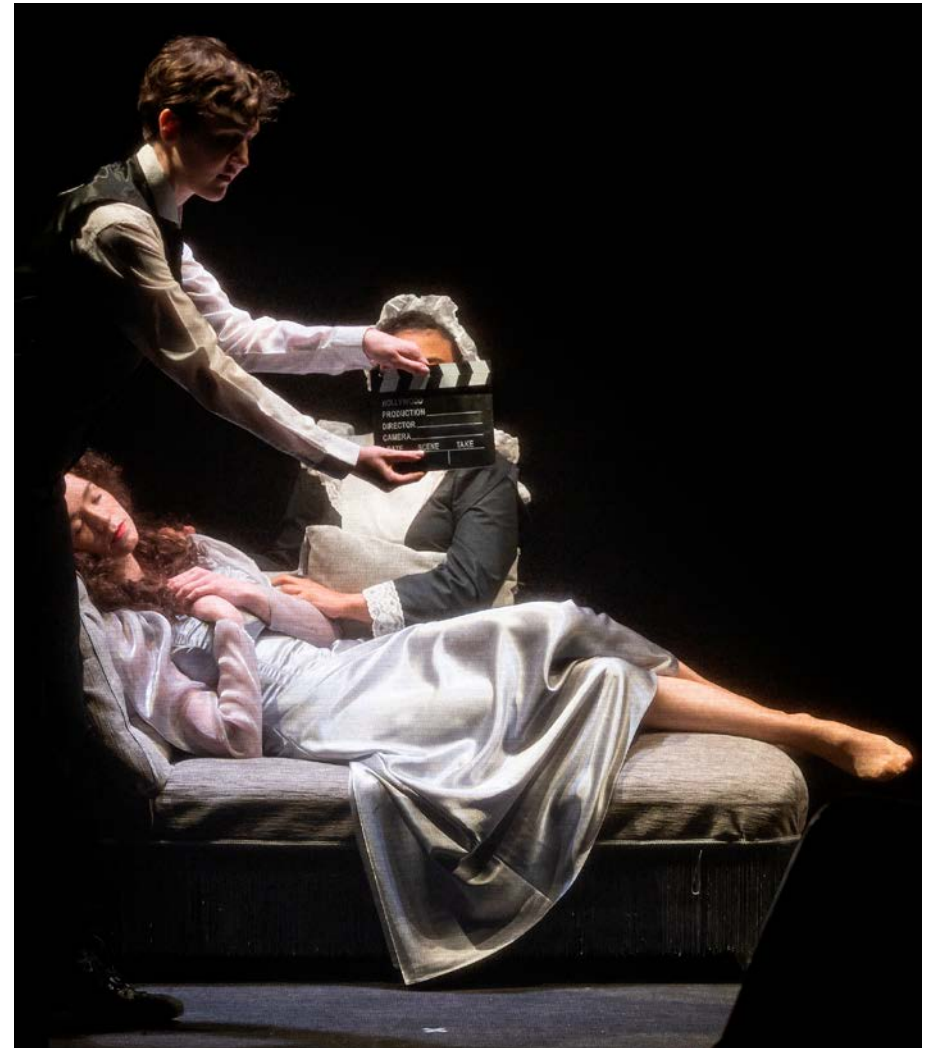

## BA (HONS) THEATRE PRACTICE STAFF

**Paul Colwell** – Technical & Production Management

**Clara Clark** – Prop Making

**Aldona Cunningham** – Design for Performance

**Dr Simon Donger** – Design for Performance

**Oliver Hipwell** – Prop Making

**Kate Lane** – Head of Producing Department

**Peter Maccoy** – Stage Management & Technical Theatre

**Carla Mardle** – Scenic Painting for Stage & Screen

**Nick Moran** – Production Lighting & Lighting Design

**Ellen Murgatroyd** – Costume Construction

**Lauren Patman** – Stage Management & Technical Theatre

**Peter Rice** – Sound Design & Production

**Dr Kathrine Sandys** – Theatre Practice Principal Lecturer

**Lucie Shilton** – Costume Construction

**Andreas Skourtis** – Design for Performance

**Martin Smith** – Set Construction for Stage & Screen

**Ros Sobotnicki** – Production Lighting & Lighting Design

**Alex Stone** – Design for Performance

**Naoko Tagai** – Prop Making

**Caroline Townsend** – Costume Construction

**Donato Wharton** – Sound Design & Production

**Dot Young** – Prop Making

### Administration

**Vanessa Onwuemezi** – Programmes Administrator

**Thimios Tzallas** – Programmes Officer

**Jiaxi Wang** – Producing Department Administrator

## ACKNOWLEDGEMENTS & CREDITS

### Exhibition Management & Coordination

Jack Greenyer, Sean Laing, Vanessa Onwuemezi, Kathrine Sandys & Andreas Skourtis

### Thanks to

Marylebone Theatre

All the dedicated members of the Technical Support Department, Facilities & Estates Staff, Department of Engagement & Enterprise

### Credits

Cover image by Valentina Miranda

Costume Construction photos by Jack Taylor Gotch

Production images by Patrick Baldwin

### Royal Central School of Speech & Drama University of London

Eton Avenue

London NW3 3HY

UK

T: +44 (0)20 7722 8183

E: [enquiries@cssd.ac.uk](mailto:enquiries@cssd.ac.uk)

[www.cssd.ac.uk](http://www.cssd.ac.uk)



@CSSDLondon

The Royal Central School of Speech and Drama is registered as a Company Limited by Guarantee, with exempt charitable status, in England and Wales under Company No. 203645. Registered office: Eton Avenue, London NW3 3HY. VAT No. GB 135 6002 46.